

Planning Permit No. A/1019/2
APPROVED
 SUBJECT TO THE CONDITIONS IN THIS OFFICE LETTER.
 No. A/313159/2
 FOR MEMBER SECRETARY
 MADRAS METROPOLITAN
 DEVELOPMENT AUTHORITY
 MADRAS - 600 008.

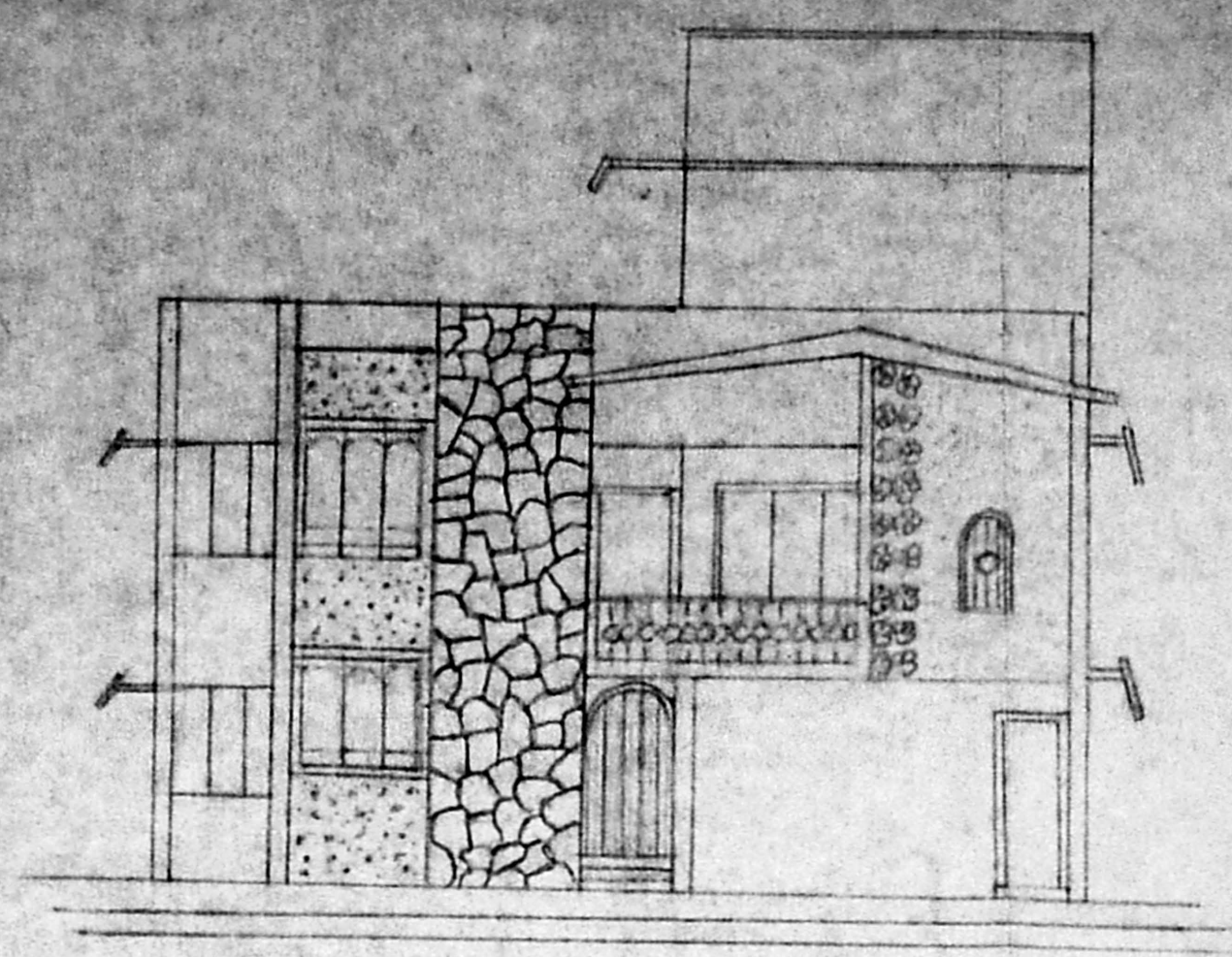

ELEVATION

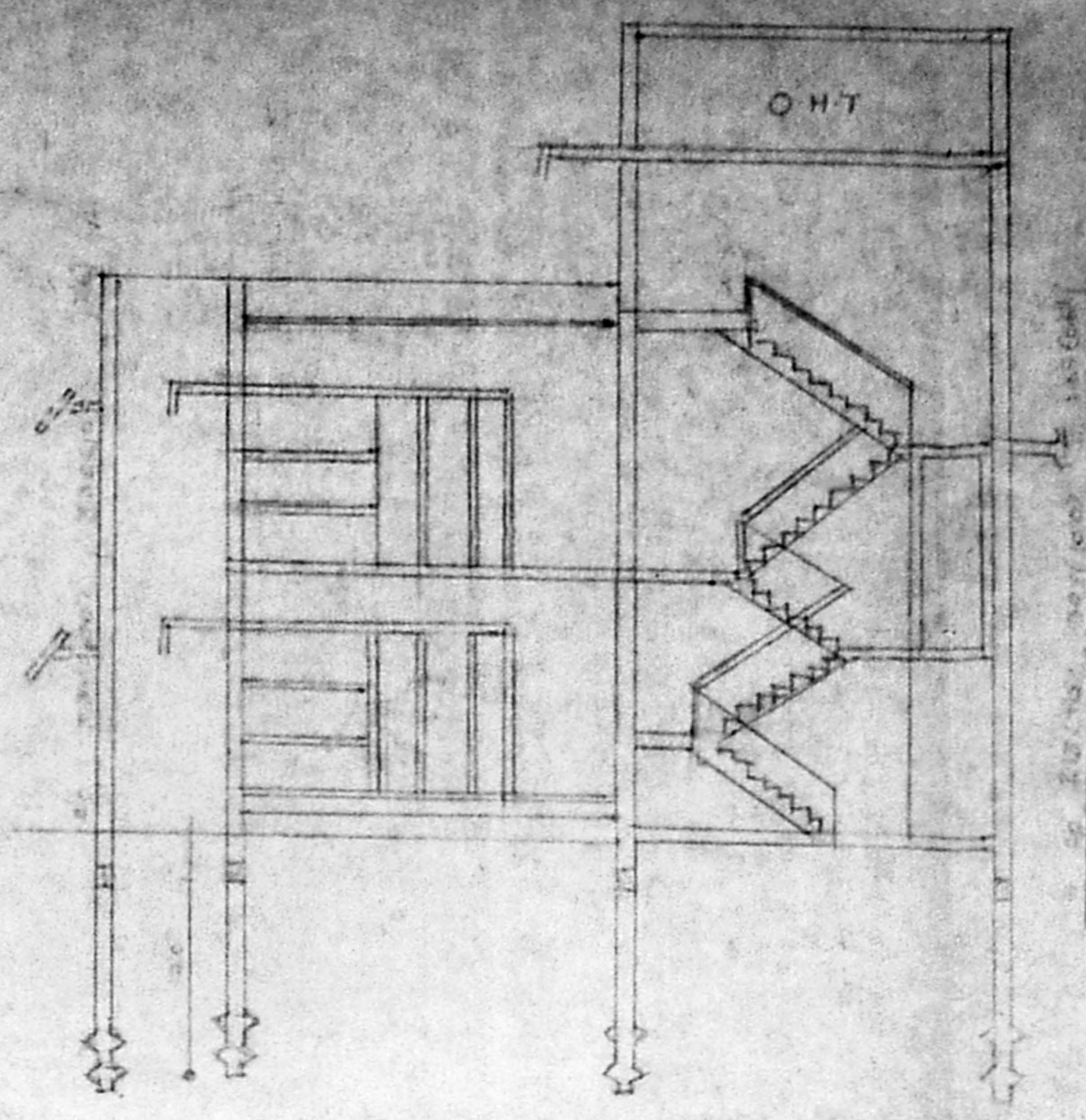

Section on aa

SPECIFICATION
 FOUNDATION :- Underreamed Piles with double Bulb & BRICK WORK IN CM:15
 SUPERSTRUCTURE :- B.W. IN CM:15
 ROOF SLAB :- R.C.C. 1:2:14
 JOINERY :- Doors & Windows in TEAK WOOD
 WEATHERING COURSE :- BRICK Jelly finish
 FLOORING :- Mosaic Tiles
 FURNISHES :- T.W. DOORS & WINDOWS

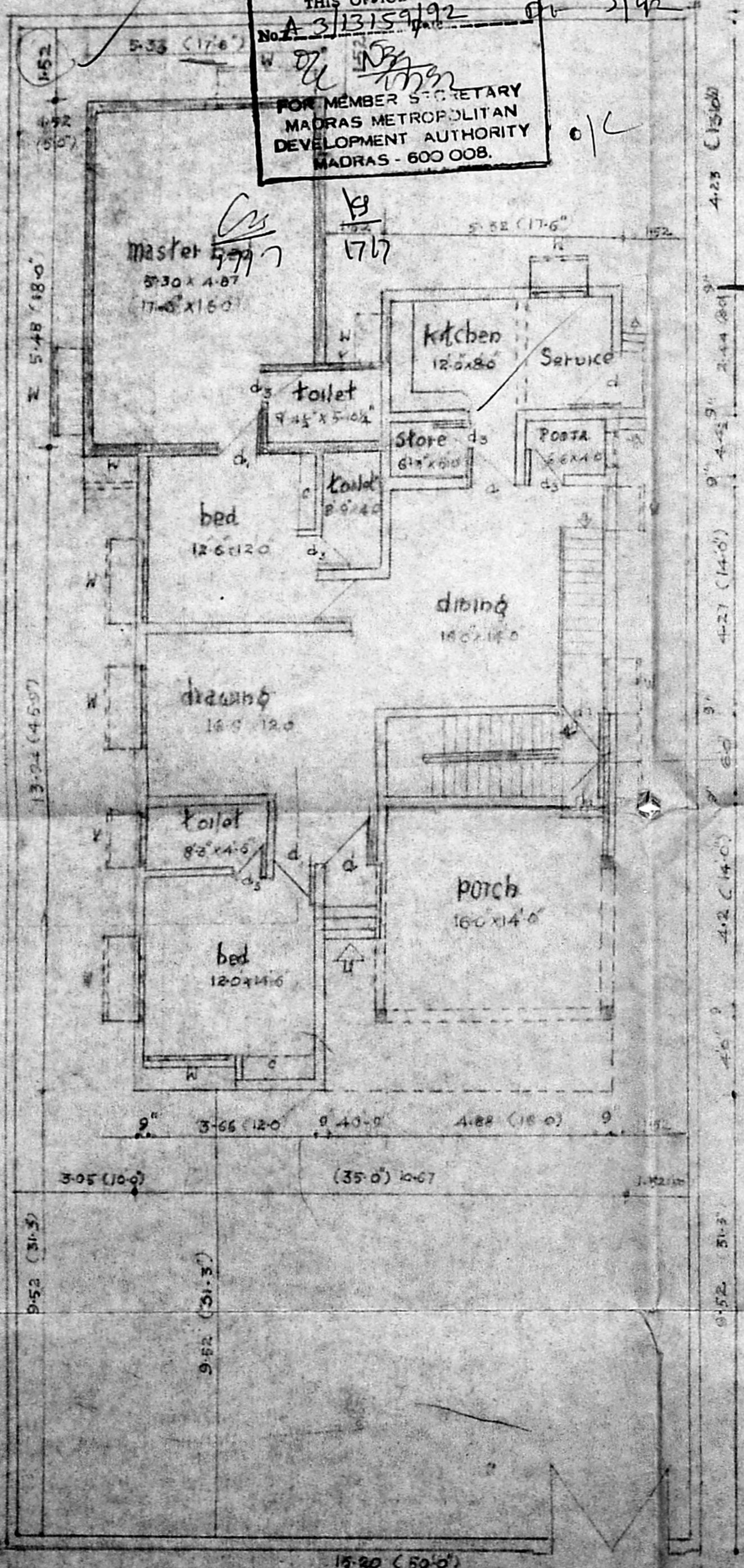

GROUND FLOOR

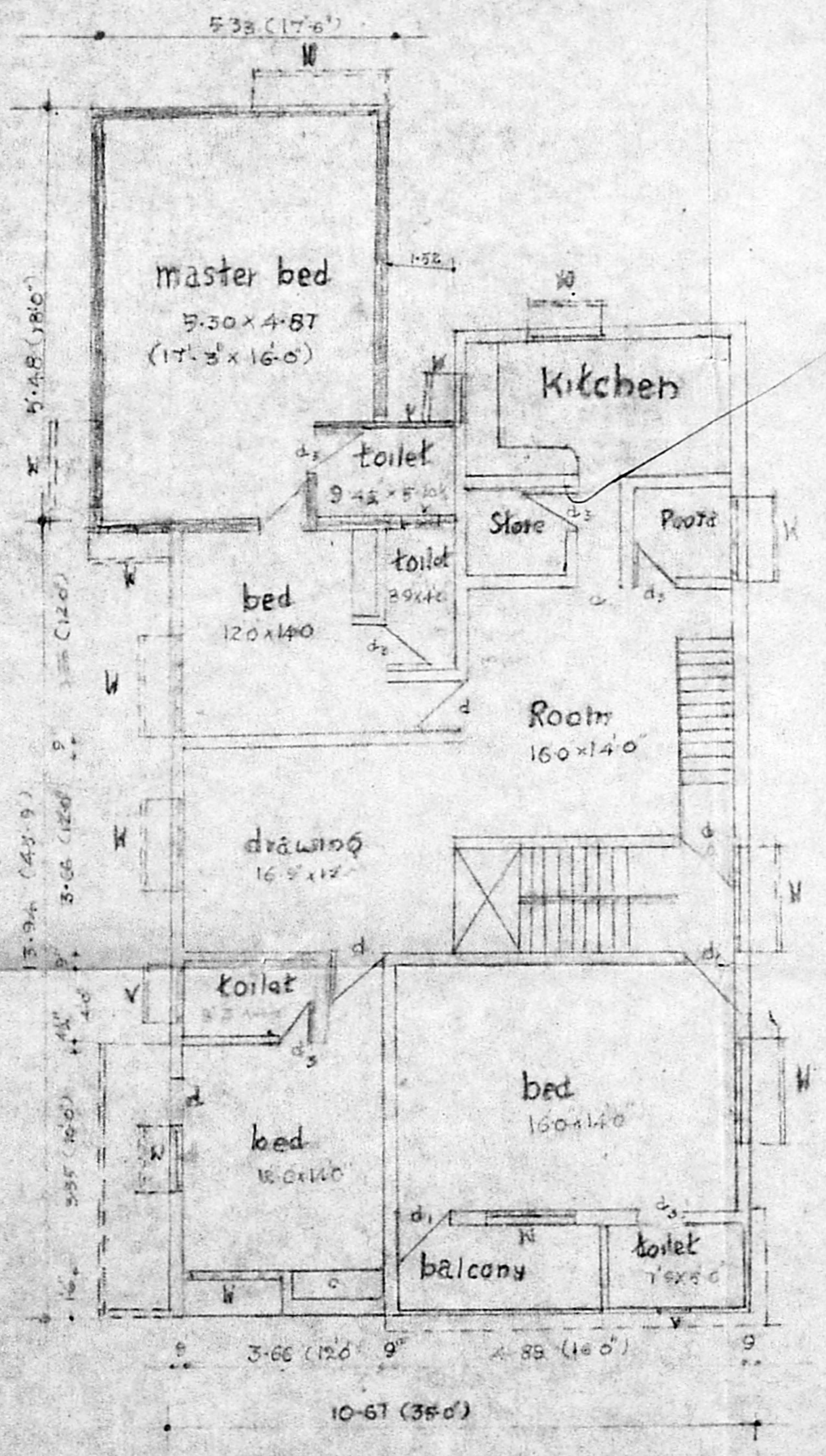

FIRST FLOOR

Total Area of Plot	5000 Sft (465m ²)
Area of Exng G.F	1517 Sft (140m ²)
Area of Exng 1st F	1965 Sft (181m ²)
Area PRO. IN G.F	326 Sft (30m ²)
Area PRO. IN 1st F	326 Sft (30m ²)
FSI	$\frac{4134}{5000} \times 100 = 82.68\%$
Existing	3482 Sft (323m ²)
Proposed	652 Sft (60m ²)
Existing Road	4134 Sft (383m ²)



Key site Plan

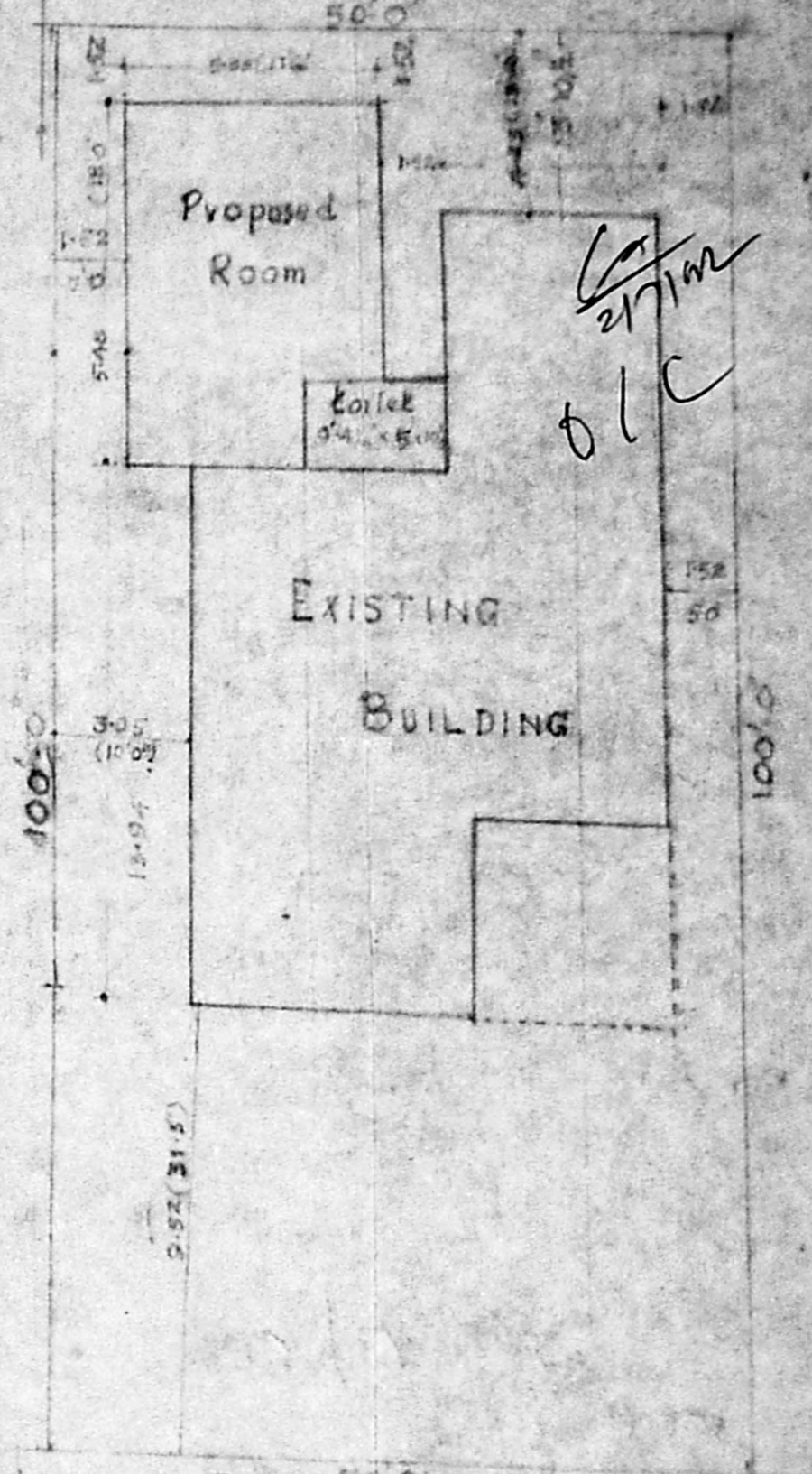

LAY OUT PLAN

Proposed Addition to Residential Building At 'F' 51 (Plot No 21B1B2) Ist Main Road Anna Nagar East Madras - 600 102

Scale :- 1cm = 1m
 P. NATESAN I.A.S. Licensed Surveyor

S. Durairaj
 S. DURAI PANDIAN
 B.E., A.I.T.B., F.I.E. Arch. 30
 Chartered Engineer, Valuer, Industrial Consultant
 Registered Architect, Temple Engineer & Licensed Surveyor, Corporation of Madras.
 16, Sri Venkateswara Street, Anna Nagar, Madras - 600 010.